

KAPLAN INTERNATIONAL LANGUAGES LONDON

WHY CHOOSE TO STUDY IN OUR LONDON SCHOOL?

5 reasons to study here

- Situated in a beautiful historic building with modern facilities
- Located 5 minutes from Covent Garden, right in the heart of the city
- Features an outdoor courtyard garden ideal for breaks between classes
- Enjoy discounted tickets for award-winning musicals in the West End
- English courses for all levels: from Beginner (A0) to Proficiency (C2)

Location and contact information

ADDRESS: 3-4 Southampton Place, London, WC1A 2DA
 PHONE: +44 (0)20 7404 3080
 EMERGENCY CONTACT: +44 (0)7221 883481
 AT THIS ADDRESS SINCE: 1990
 PROVIDING ENGLISH COURSES SINCE: 1990



School information

PRINCIPAL: Anthony Selby
 TOTAL NUMBER OF TEACHERS: 20+ (Full time teachers: 5)
 LANGUAGES SPOKEN BY STAFF: French, Polish, Spanish, Italian, Russian, Indonesian, Japanese, Portuguese, Hungarian, Chinese

Accreditations and memberships

Accredited by the

 for the teaching of English in the UK



Is this school an exam center?

Yes, it is a Trinity exam centre

ABOUT THE SCHOOL

NUMBER OF BUILDINGS:	1
NUMBER OF FLOORS:	6
TOTAL NUMBER OF CLASSROOMS:	15
SCHOOL FACILITIES:	Elevator, air conditioning, heating, Wi-Fi (free), SIM cards to buy, top up SIM cards, self study center, coffee and hot drinks vending machine, garden, sun terrace/ patio, student lounge/ common room
WHEELCHAIR / DISABLED ACCESS:	No
EXTRA COST OF FACILITIES:	No
OTHER SERVICES PROVIDED:	Visa support, travel support, airport transfer, UPS (University Placement Service)
EXTRA COST OF OTHER SERVICES:	Airport transfers: Heathrow £135, Gatwick £140, Luton £155, Stansted £155, London City £120, St Pancras £115
LEVELS OF ENGLISH OFFERED:	Beginner, Elementary, Lower Intermediate, Intermediate, Higher Intermediate, Advanced, Proficiency
FIRST DAY AT SCHOOL:	Orientation starts every Monday at 08:15. This includes a welcome induction, placement test, meet and greet with staff, informative sessions about the school, area, classes, social program and the other services offered. The day finishes with a walking tour of the area including a visit to Covent Garden Market. On their first day, students are expected to bring their passport, visa, and booking confirmation.



SAMPLE CLASS TIMETABLE

Morning

CLASS:	08:30 - 10:00
BREAK:	10:00 - 10:15
CLASS:	10:15 - 11:45

Afternoon

CLASS:	14:00 - 15:30
BREAK:	15:30-15:45
CLASS:	15:45 - 17:15

SAMPLE SPECIFIC SKILLS CLASS TIMETABLE

(Monday to Thursday)

12:00 - 13:30

(Fridays)

no electives

SCHOOL MATERIALS

MATERIALS PROVIDED FOR STUDENTS:

K+ Course Books, K+ Learning Clubs, K+ Learning Space, K+ Extra, Chromebooks, Interactive whiteboards

IS THERE A BOOK DEPOSIT?

No

IS THERE A MATERIALS FEE?

No



Courses and students

COURSES PROVIDED AT THIS SCHOOL:	General English, Semi-Intensive English, Intensive English, Academic Year, Academic Semester, Business Supplementary, Work & Study, IELTS Exam Preparation, Cambridge Exam Preparation, Teacher Training, Tailored Group Programs
SPECIAL / EXTRA COURSES PROVIDED:	Specialized one-to-one classes in a variety of subjects (e.g. Project Management and Strategic Planning)
AVERAGE NUMBER OF STUDENTS PER CLASS:	11-15 (Maximum class size: 15)
MINIMUM AGE OF STUDENTS:	16
AVERAGE AGE OF STUDENTS:	19-23
STUDENTS PER AGE GROUP:	16-18: 9% / 18-21: 41% / 22 - 25: 45% / 26-30: 3% / 30+: 2%
TOP 10 STUDENT NATIONALITIES:	China, Italy, France, Turkey, South Korea, Saudi Arabia, Russia, Japan, Brazil and Switzerland

School location and transport

	By foot	By bike	By bus	By subway/train
Time to the nearest café / restaurant:	3 minutes	NA	N/A	N/A
Time to the nearest supermarket:	3 minutes	N/A	N/A	N/A
Time to the nearest post office:	5 minutes	N/A	N/A	N/A
Time to the nearest ATM / bank:	3 minutes	N/A	N/A	N/A
Time to the nearest sports center:	5 minutes	N/A	N/A	N/A
Time to the nearest hospital:	20 minutes	10 minutes	17 minutes	17 minutes
Time to the city center:	12 minutes	10 minutes	15 minutes	12 minutes



AIRPORT TRANSPORT

CLOSEST AIRPORT: Heathrow International, Gatwick, Luton, Stansted, and London City Airport

	Line or Number	Cost	Duration
Airport to city center by bus:	National Express coach	£6	60 minutes
Airport to city center by train:	Piccadilly Line	£6	50 minutes
International train station to city center:	Piccadilly Line	£4.90	15 minutes

ABOUT LONDON

NAME OF LOCATION:	London
FAMOUS LANDMARKS:	Buckingham Palace, Covent Garden, Oxford Street, West End theaters, Trafalgar Square, British Museum
CUISINES WITHIN A 20-MINUTE WALK:	American, British, Chinese, European, French, Greek, Indian, Italian, Japanese, Mexican, Middle Eastern, Seafood, Spanish, Thai, Turkish, Vegetarian
TRANSPORT WITHIN A 10-MINUTE WALK:	London Underground, buses
TOP 5 REASONS TO CHOOSE THIS CITY:	Diverse mix of people from all over the world, fantastic shopping, wonderful theater, major financial and arts center, growing hub of technology and design
WHAT MAKES THIS CITY UNIQUE?	Situated in the center of London on a beautiful historic street beside a lovely park
ALTERNATIVE THINGS TO DO:	Catch a live show in the West End, experience world-class shopping, sample every type of food you can think of
CITY PERSONALITY:	Active nightlife, ancient architecture, artistic, business capital, cosmopolitan, creative, cultural, diverse, fashion, foodie scene, historical, iconic landmarks, museums

Examples of nearby cities to visit

BRIGHTON	Travel time: 60 minutes, price of return ticket: £14
EDINBURGH	Travel time: 4 hours, price of return ticket: £90-100

Regular social activities

LONDON EYE	£25
WARNER BROS HARRY POTTER TOUR	£55
TOWER OF LONDON	£25
KENSINGTON PALACE	£16
WEST END MUSICAL	£40-50
ARSENAL STADIUM TOUR	£25
WEEKEND TRIP	£44-56



Typical 2-week social schedule

Days	First week	Second week
MON	River Cruise	Covent Garden walk
TUE	Victoria & Albert Museum	Madame Tussauds
WED	Kensington Palace	British Museum
THU	West End Musical	London Aquarium
FRI	Student club night	Camden music legends walk
SAT	Cambridge & Oxford	Windsor, Bath, & Stonehenge

Number of Social activities per week: 10-12



LIVING COST (SAMPLE PRICES FOR ITEMS IN THIS CITY)

- Bottle of water: £1
- Meal out for two: £25-60
- Local bus ticket: £1.50 - 2.50
- Cinema ticket: £15
- Coffee: £2 (in school £1)
- Takeaway pizza: £10-15
- Local train ticket: £2.80
- Can of coke: £1
- Sandwich: £3
- Bike rental: £2 for first hour

SCAPE CANALSIDE



ADDRESS:	25 Bradwell St, Bethnal Green, London E1 4GP
WEBSITE:	https://www.scape.com/en-uk/student-accommodation/london/mile-end-canalside
ACCOMMODATION TYPE:	Student residence, single en-suite rooms in 4 or 8 bedroom apartments, communal kitchen / lounge for each apartment, study areas in the residence, communal areas in the residence, gym onsite
SERVICES AVAILABLE:	Laundry (extra charge), Wi-Fi, bed linen
EXTRA COST OF SERVICES:	Laundry: £5 wash and dry
BEDROOM:	wardrobe/ closet, desk, lamp, chair, table, bed linen
KITCHEN:	Shared with apartment - pots & pans, cooking utensils, cutlery & crockery, microwave, oven, stove top, toaster, kettle, mini fridge, iron and ironing board, vacuum cleaner, freezer
FACILITIES:	Gym, outdoor space, picnic area, laundry facilities
EXTRA COST OF FACILITIES:	No
FAMOUS LANDMARKS NEARBY:	Mile End Park, Victoria Park, Queen Elizabeth Olympic Park, Westfield
VISITORS OR GUESTS ALLOWED?	Yes
NOISE RESTRICTIONS?	Yes (From 23:00 every day)
SMOKING ALLOWED IN THE RESIDENCE?	No
24-HOUR SECURITY?	Yes
ROOM CLEANING:	Cleaned on arrival, common areas cleaned weekly
LINEN CHANGING:	Linen cleaned on arrival
AVAILABILITY:	For students 18+
MINIMUM NUMBER OF WEEKS?	No minimum
CHECK-IN AND CHECK-OUT TIMES:	Check out 10am Saturday & check in 5pm Saturday/ Sunday
ROOM DEPOSIT?	No - Card details taken on arrival and charged only when damage occurs

	By foot	By bike	By bus	By subway/train
Time to the school (London Covent Garden):	N/A	30 minutes	40 minutes	25 minutes
Time to the nearest café / restaurant:	5 minutes	1 minute	N/A	N/A
Time to the nearest supermarket:	5 minutes	1 minute	N/A	N/A
Time to the nearest ATM / bank:	5 minutes	1 minute	N/A	N/A
Time to the nearest sports center:	N/A	N/A	N/A	N/A
Time to the nearest hospital:	15 minutes	3 minutes	N/A	N/A
Time to the city center:	N/A	30 minutes	40 minutes	30 minutes
Time to the main airport:	N/A	N/A	N/A	65 minutes (Heathrow)

For the most up-to-date transport prices, please visit the TFL Website

SCAPE SHOREDITCH



ADDRESS:	45 Brunswick Place, N1 6DX London
WEBSITE:	http://www.scapelifving.com/uk/london/shoreditch
ACCOMMODATION TYPE:	Individual studio apartments, double bed(s), - each studio contains a bathroom with shower, kitchen area, lounge/study/dining area, TV in the bedroom, TV, Playstation, Xbox, cinema room (all in common areas), gym onsite, roof terrace
SERVICES AVAILABLE:	Laundry (extra charge), Wi-Fi
EXTRA COST OF SERVICES:	Laundry: £5 wash and dry
BEDROOM:	TV, mini fridge, wardrobe/ closet, desk, lamp, chair, bed linen
KITCHEN:	Pots & pans, cooking utensils, cutlery & crockery, microwave, oven, stovetop, toaster, kettle, freezer, mini fridge, iron and ironing board, vacuum cleaner
FACILITIES:	Gym, vending/ snack machine, rooftop entertainment area, laundry facilities
EXTRA COST OF FACILITIES:	No
FAMOUS LANDMARKS NEARBY:	Museum of London, St Paul's Cathedral
VISITORS OR GUESTS ALLOWED?	Yes
NOISE RESTRICTIONS?	Yes (From 23:00 every day)
SMOKING ALLOWED IN THE RESIDENCE?	No
24-HOUR SECURITY?	Yes
ROOM CLEANING:	Cleaned on arrival, common areas cleaned weekly
LINEN CHANGING:	Linen cleaned on arrival
AVAILABILITY:	For students 18+
MINIMUM NUMBER OF WEEKS?	No minimum
CHECK-IN AND CHECK-OUT TIMES:	Check out 10am Saturday & check in 5pm Saturday/ Sunday
ROOM DEPOSIT?	No - Card details taken on arrival and charged only when damage occurs

	By foot	By bike	By bus	By subway/train
Time to the school (London Covent Garden):	37 minutes	15 minutes	25 minutes	20 minutes
Time to the nearest café / restaurant:	1 minute	N/A	N/A	N/A
Time to the nearest supermarket:	3 minutes	N/A	N/A	N/A
Time to the nearest ATM / bank:	5 minutes	2 minutes	N/A	N/A
Time to the nearest sports center:	6 minutes	3 minutes	N/A	N/A
Time to the nearest hospital:	10 minutes	5 minutes	9 minutes	N/A
Time to the city center:	3 minutes	N/A	N/A	N/A
Time to the main airport:	N/A	N/A	N/A	70 minutes (Heathrow)

For the most up-to-date transport prices, please visit the TFL Website

ACCOMMODATION IN LONDON

SCAPE WEMBLEY



ADDRESS:	Fulton Rd, Wembley Park, Wembley HA9 0TF
WEBSITE:	https://www.scape.com/en-uk/student-accommodation/london/wembley
ACCOMMODATION TYPE:	Student residence, studio rooms with a private kitchen and bathroom, study areas in the residence, communal areas in the residence, gym, cinema room.
SERVICES AVAILABLE:	Laundry (extra charge), Wi-Fi, cleaning service, bed linen, cleaning service for communal areas
EXTRA COST OF SERVICES:	Laundry: £5 wash and dry
BEDROOM:	Wardrobe/closet, desk, lamp, chair, small double bed, private bathroom
KITCHEN:	Pots & pans, cooking utensils, cutlery & crockery, microwave, oven, stovetop, toaster, kettle, fridge, freezer, dishwasher, iron and ironing board, vacuum cleaner
FACILITIES:	Gym, study areas, laundry facilities, social spaces.
EXTRA COST OF FACILITIES:	No
FAMOUS LANDMARKS NEARBY:	The River Thames, the O2 Arena, London Bridge, Tower Bridge, the Tower of London, Bermondsey Beach
VISITORS OR GUESTS ALLOWED?	Yes
NOISE RESTRICTIONS?	Yes (From 23:00 every day)
SMOKING ALLOWED IN THE RESIDENCE?	No
24-HOUR SECURITY?	Yes
ROOM CLEANING:	Cleaned on arrival, common areas cleaned weekly
LINEN CHANGING:	Linen changed on arrival
AVAILABILITY:	For students 18+
MINIMUM NUMBER OF WEEKS?	No
CHECK-IN AND CHECK-OUT TIMES:	Check out 10am Saturday & check in 5pm Saturday/ Sunday
ROOM DEPOSIT?	No - Card details taken on arrival and charged only when damage occurs

	By foot	By bike	By bus	By subway/train
Time to the school (London Covent Garden):	N/A	60 minutes	N/A	40 minutes
Time to the nearest café / restaurant:	1 minute	N/A	N/A	N/A
Time to the nearest supermarket:	5 minutes	N/A	N/A	N/A
Time to the nearest post office:	5 minutes	N/A	N/A	N/A
Time to the nearest ATM / bank:	1 minutes	N/A	N/A	N/A
Time to the nearest sports center:	1 minute	N/A	N/A	N/A
Time to the nearest hospital:	50 minutes	20 minutes	30 minutes	20 minutes
Time to the city center:	50 minutes	25 minutes	35 minutes	20 minutes

For the most up-to-date transport prices, please visit the TFL Website

ACCOMMODATION IN LONDON

SCAPE CANADA WATER

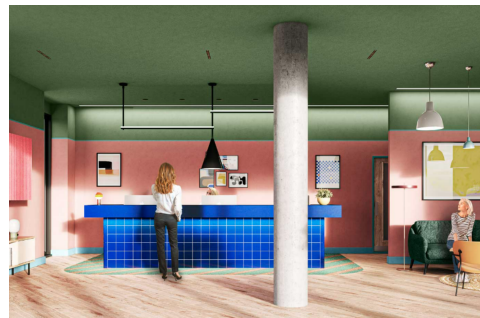
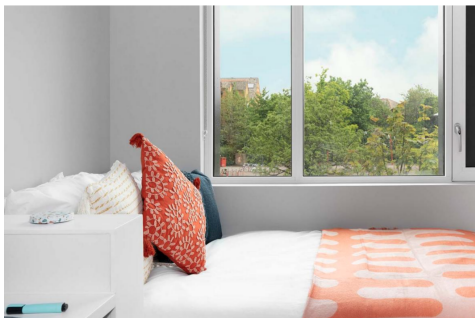

ADDRESS:	Quebec Way, London SE16 7LP
WEBSITE:	" https://www.scape.com/en-uk/student-accommodation/london/canada-water "
ACCOMMODATION TYPE:	Student residence, single en-suite rooms in 4 or 8 bedroom apartments, communal kitchen / lounge for each apartment, study areas in the residence, communal areas in the residence
SERVICES AVAILABLE:	Laundry (extra charge), Wi-Fi
EXTRA COST OF SERVICES:	No
BEDROOM:	wardrobe/ closet, desk, lamp, chair, table, bed linen
KITCHEN:	Pots & pans, cooking utensils, cutlery & crockery, microwave, oven, stove top, toaster, kettle, fridge freezer, iron and ironing board
FACILITIES:	Gym, courtyard, study hubs, cinema room
EXTRA COST OF FACILITIES:	No
FAMOUS LANDMARKS NEARBY:	Farringdon, Angel, The Charles Dickens Museum, The Postal Museum, Museum of London, St Paul's Cathedral, Exmouth & Leather Lane Markets
VISITORS OR GUESTS ALLOWED?	Yes
NOISE RESTRICTIONS?	Yes (From 23:00 every day)
SMOKING ALLOWED IN THE RESIDENCE?	No
24-HOUR SECURITY?	Yes
ROOM CLEANING:	Cleaned on arrival
LINEN CHANGING:	Linen changed on arrival
AVAILABILITY:	For students 18+
MINIMUM NUMBER OF WEEKS?	No
CHECK-IN AND CHECK-OUT TIMES:	Check out 10am Saturday & check in 5pm Saturday/ Sunday
ROOM DEPOSIT?	No - Card details taken on arrival and charged only when damage occurs

	By foot	N/A	1 minute	5 minutes
Time to the school (London Covent Garden):	N/A	30 minutes	N/A	30 minutes
Time to the nearest café / restaurant:	1 minute	N/A	N/A	N/A
Time to the nearest supermarket:	5 minutes	N/A	N/A	N/A
Time to the nearest post office:	5 minutes	N/A	N/A	N/A
Time to the nearest ATM / bank:	1 minutes	N/A	N/A	N/A
Time to the nearest sports center:	1 minute	N/A	N/A	N/A
Time to the nearest hospital:	50 minutes	15 minutes	30 minutes	20 minutes
Time to the city center:	50 minutes	25 minutes	35 minutes	20 minutes
Time to the main airport:	N/A	N/A	N/A	65 minutes (Heathrow)

For the most up-to-date transport prices, please visit the TFL Website

ACCOMMODATION IN LONDON

URBANEST TOWER BRIDGE



ADDRESS:	52 Minories, London, EC3N 1JA
WEBSITE:	Tower Bridge Student Accommodation - Book now for 23/24 (urbanest.com)
ACCOMMODATION TYPE:	Ensuite Rooms
SERVICES AVAILABLE:	Laundry Room
EXTRA COST OF SERVICES:	£2.90 for a wash, £2.00 for drying
BEDROOM:	Ensuite - Bed, built-in desk and chair, storage and en-suite with shower. Studios - Bed, built-in desk and chair, wardrobe, en-suite with shower, modern kitchenette with ceramic hob, fridge/freezer and microwave/grill.
KITCHEN:	Ensuite - Large kitchen with living area including microwave/grill, ceramic hob and fan oven
FACILITIES:	24 hour on-site support team, communal relaxing & study areas and bike storage
EXTRA COST OF FACILITIES:	None
FAMOUS LANDMARKS NEARBY:	Tower of London, Westminster Abbey, Big Ben and St Paul's Cathedral
VISITORS OR GUESTS ALLOWED?	Yes - maximum of 5 nights
NOISE RESTRICTIONS?	After 11pm
SMOKING ALLOWED IN THE RESIDENCE?	No
24-HOUR SECURITY?	Yes
ROOM CLEANING:	On arrival only
LINEN CHANGING:	On arrival only
AVAILABILITY:	For students 18+ ; Availability – 08/09/2023 to 24/08/2024
MINIMUM NUMBER OF WEEKS?	N/A
CHECK-IN AND CHECK-OUT TIMES:	12:00 check in on Saturday and anytime on a Sunday, 10am check out on Saturdays
ROOM DEPOSIT?	No

	By foot	By bike	By bus	By subway/train
Time to the school (London Covent Garden):	47 minutes	16 minutes	33 minutes	24 minutes
Time to the nearest café / restaurant:	1 minute	1 minute	N/A	N/A
Time to the nearest supermarket:	10 minutes	2 minutes	7 minutes	N/A
Time to the nearest post office:	7 minutes	4 minutes	5 minutes	N/A
Time to the nearest ATM / bank:	8 minutes	3 minutes	N/A	N/A
Time to the nearest sports center:	7 minutes	4 minutes	N/A	N/A
Time to the nearest hospital:	5 minutes	3 minutes	N/A	N/A
Time to the city center:	58 minutes	14 minutes	N/A	15 minutes
Time to the main airport:	N/A	N/A	1 hour 5	Taxi - 1 hour

For the most up-to-date transport prices, please visit the TFL Website

ACCOMMODATION IN LONDON

URBANEST KING'S CROSS - AVAILABLE 17TH JUNE TO 26TH AUGUST



ADDRESS:	Canal Reach, King's Cross, London, N1C 4BD
WEBSITE:	Kings Cross Student Accommodation - Book now for 23/24 (urbanest.com)
ACCOMMODATION TYPE:	Residence - Ensuites & Studio Rooms
SERVICES AVAILABLE:	Laundry Room
EXTRA COST OF SERVICES:	£2.90 for a wash, £2.00 for drying
BEDROOM:	Ensuite - Bed, built-in desk and chair, storage and under floor heating, en-suite with shower. Studios - Bed, built-in desk and chair, wardrobe, en-suite with shower, modern kitchenette with ceramic hob, fridge/freezer and microwave/grill.
KITCHEN:	Ensuite - Large kitchen with island and living area including microwave/grill, ceramic hob, fan oven and dishwasher
FACILITIES:	24 hour on-site support team, communal relaxing & study areas, bike storage, gaming area and café
EXTRA COST OF FACILITIES:	None
FAMOUS LANDMARKS NEARBY:	The British Museum, London Zoo, St Paul's Cathedral
VISITORS OR GUESTS ALLOWED?	Yes - maximum of 5 nights
NOISE RESTRICTIONS?	After 11pm
SMOKING ALLOWED IN THE RESIDENCE?	No
24-HOUR SECURITY?	Yes
ROOM CLEANING:	On arrival only
LINEN CHANGING:	On arrival only
AVAILABILITY:	For students 18+ ; 17/06/2023 to 26/08/2023
MINIMUM NUMBER OF WEEKS?	N/A
CHECK-IN AND CHECK-OUT TIMES:	15:00 check in on Saturday and anytime on a Sunday, 10am check out on Saturdays
ROOM DEPOSIT?	No

	By foot	By bike	By bus	By subway/train
Time to the school (London Covent Garden):	40 minutes	14 minutes	N/A	20 minutes
Time to the nearest café / restaurant:	5 minutes	1 minute	N/A	N/A
Time to the nearest supermarket:	6 minutes	2 minutes	N/A	N/A
Time to the nearest post office:	10 minutes	5 minutes	N/A	N/A
Time to the nearest ATM / bank:	7 minutes	2 minutes	N/A	N/A
Time to the nearest sports center:	5 minutes	3 minutes	N/A	N/A
Time to the nearest hospital:	14 minutes	4 minutes	N/A	N/A
Time to the city center:	55 minutes	18 minutes	N/A	30 minutes
Time to the main airport:	N/A	N/A	N/A	1 hour 5 minutes

For the most up-to-date transport prices, please visit the TFL Website

ACCOMMODATION IN LONDON

URBANEST HOXTON



ADDRESS:	100 East Road, Hoxton, London, N1 6AA
WEBSITE:	Hoxton Student Accommodation - Book now for 23/24 (urbanest.com)
ACCOMMODATION TYPE:	Residence - Studio Rooms
SERVICES AVAILABLE:	Laundry Room
EXTRA COST OF SERVICES:	£2.90 for a wash, £2.00 for drying
BEDROOM:	Studios - Each Hoxton studio features a comfortable small double bed, built-in desk and desk chair. There is also a seating area, plenty of storage and wardrobe space, and an en-suite with shower.
KITCHEN:	kitchen with modern appliances, including a ceramic hob, microwave, fridge/freezer and dishwasher.
FACILITIES:	24 hour on-site support team, communal relaxing & study areas, bike storage, gym & exercise area and gaming area
EXTRA COST OF FACILITIES:	None
FAMOUS LANDMARKS NEARBY:	Tower of London, Westminster Abbey, Big Ben and St Paul's Cathedral
VISITORS OR GUESTS ALLOWED?	Yes - maximum of 5 nights
NOISE RESTRICTIONS?	After 11pm
SMOKING ALLOWED IN THE RESIDENCE?	No
24-HOUR SECURITY?	Yes
ROOM CLEANING:	On arrival only
LINEN CHANGING:	On arrival only
AVAILABILITY:	30/06/2023 to 26/08/2023
MINIMUM NUMBER OF WEEKS?	N/A
CHECK-IN AND CHECK-OUT TIMES:	15:00 check in on Saturday and anytime on a Sunday, 10am check out on Saturdays
ROOM DEPOSIT?	No

	By foot	By bike	By bus	By subway/train
Time to the school (London Covent Garden):	38 minutes	11 minutes	27 minutes	30 minutes
Time to the nearest café / restaurant:	2 minutes	2 minutes	N/A	N/A
Time to the nearest supermarket:	1 minute	N/A	N/A	N/A
Time to the nearest post office:	8 minutes	2 minutes	N/A	N/A
Time to the nearest ATM / bank:	8 minutes	2 minutes	N/A	N/A
Time to the nearest sports center:	10 minutes	3 minutes	5 minutes	N/A
Time to the nearest hospital:	14 minutes	5 minutes	12 minutes	N/A
Time to the city center:	60 minutes	19 minutes	N/A	17 minutes
Time to the main airport:	N/A	N/A	1 hour 5	Taxi - 1 hour 10

For the most up-to-date transport prices, please visit the TFL Website

ACCOMMODATION IN LONDON

IQ SHOREDITCH

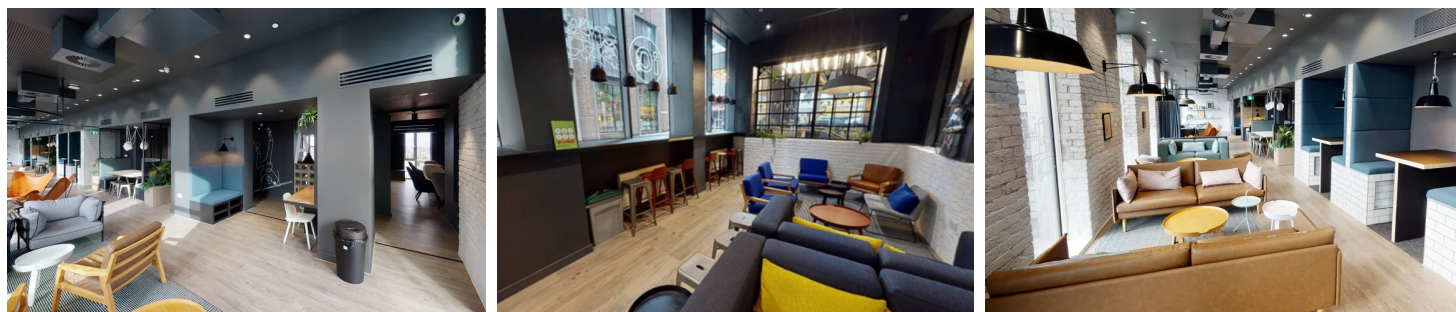

ADDRESS:	2 Silicon Way, London, N1 6AT
WEBSITE:	https://www.iqstudentaccommodation.com/london/shoreditch
ACCOMMODATION TYPE:	Studio Rooms
SERVICES AVAILABLE:	Laundry Room
EXTRA COST OF SERVICES:	£3.40 per wash £1.90 per dry
BEDROOM:	Small double bed, study desk and chair, wardrobe, coffee table and en-suite bathroom
KITCHEN:	Kitchenette includes microwave, hob, fridge, pots & pans, cooking utensils, cutlery & crockery
FACILITIES:	Gym, bike storage and laundry facilities
EXTRA COST OF FACILITIES:	None
FAMOUS LANDMARKS NEARBY:	Museum of London, St Paul's Cathedral
VISITORS OR GUESTS ALLOWED?	Residents are allowed 3 visitors and 1 overnight guest to stay a maximum of 72 hours. All guests need to sign in on the visitor's book in reception.
NOISE RESTRICTIONS?	23:00
SMOKING ALLOWED IN THE RESIDENCE?	No
24-HOUR SECURITY?	Yes
ROOM CLEANING:	On arrival only
LINEN CHANGING:	On arrival only
AVAILABILITY:	09/09/2023 - 31/08/2024
MINIMUM NUMBER OF WEEKS?	Minimum stay of 2 weeks
CHECK-IN AND CHECK-OUT TIMES:	Saturday or Sunday after 3pm. 10:00 check out on Saturdays only
ROOM DEPOSIT?	No

	By foot	By bike	By bus	By subway/train
Time to the school (London Covent Garden):	37 minutes	13 minutes	26 minutes	N/A
Time to the nearest café / restaurant:	3 minutes	2 minutes	N/A	N/A
Time to the nearest supermarket:	4 minutes	2 minutes	4 minutes	N/A
Time to the nearest post office:	5 minutes	2 minutes	5 minutes	N/A
Time to the nearest ATM / bank:	3 minutes	2 minutes	N/A	N/A
Time to the nearest sports center:	1 minute	1 minute	N/A	N/A
Time to the nearest hospital:	15 minutes	5 minutes	15 minutes	N/A
Time to the city center:	60 minutes	23 minutes	25 minutes	N/A
Time to the main airport:	N/A	N/A	57 minutes	1 hour 16 minutes

For the most up-to-date transport prices, please visit the TFL Website

HOMESTAY INFORMATION



THINGS STUDENTS NEED TO BRING:

Toiletries, prescription medication, personal items to make their room feel like home, a small gift for your host (not required)

SERVICES INCLUDED:

Bed linen, towels, laundry once a week (free of charge), additional laundry (extra cost), internet free of charge, study space

EXTRA COST OF SERVICES:

If the student wishes to do laundry more than once a week, the host can charge up to £5 per load; we cannot guarantee that all homestays will have a landline available for students to use

MEALS PROVIDED:

Yes

- **BREAKFAST:** Breakfast is usually a light meal consisting of cereal, fruit, toast, juice, or coffee. Hosts will usually ask you to prepare your own breakfast.
- **LUNCH:** You will be responsible for buying your own lunch at school, from a local restaurant, or the local shops.
- **DINNER:** You will usually eat dinner with your host, or occasionally you may prepare your own meal with food supplied by your host.

WILL THE HOMESTAY ARRANGE TO PICK UP THE STUDENT FROM THE AIRPORT?

No

TRANSPORT TO SCHOOL:

Your host will give you directions to the school and explain how public transport works; some of our hosts will take you to the nearest bus stop or underground station, but they wouldn't normally take you directly to school on the first day

WHERE ARE THE HOSTS LOCATED?

London travel zones 1 –4

ADDITIONAL INFORMATION:

Homestays located within zones 1–2 are 30–45 minutes of commute time; those in zones 3–4 are 45–60 minutes from the school